

NOTICE!!

These documents have been scanned!

Do not place un-scanned documents beneath this notice!

Do not remove this notice from this file!

GPO Jacket No. 560-102
Print Order 61540
Rise Business Services, LLC
Job=AZ15 5/2/2019



Box Number= AZ15016



Claim Begin-End: AMC438416-AMC438416

1 Initial Receipt



AZ15016-4 AMC438349-AMC438982

United States Department of the Interior
Bureau of Land Management
 DIV OF LANDS, MINRLS & ENERGY
 ONE N CENTRAL AVE
 PHOENIX, AZ 85004 -4427
 Phone: 602-417-9200

Receipt

No: 3573936

Transaction #: 3676827	
Date of Transaction: 05/31/2016	
CUSTOMER:	
JOHN KULCZYCKYJ 677 ROLLING HILLS LN APT 1 LAPEER, MI 48446-4724 US	

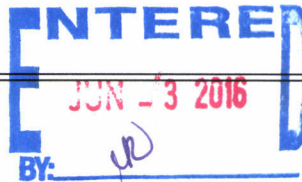

LINE #	QTY	DESCRIPTION	REMARKS	UNIT PRICE	TOTAL
1	1.00	LOCATABLE MINERALS / MINING CLAIMS- NOT NEW-UNADJUD, ONE AUTH NO. ONLY / MINING CLAIM MONEY RECEIVED CASES: AMC389105/\$10.00	AMENDMENT - 1	- n/a -	10.00
2	1.00	LOCATABLE MINERALS / MINING CLAIMS- NEW, UNADJUD, ONE OR MORE AUTH NOS / NEW MINING CLAIMS LOCATION FEE CASES: AMC438416/\$37.00		- n/a -	37.00
3	1.00	LOCATABLE MINERALS / MINING CLAIMS- NEW, UNADJUD, ONE OR MORE AUTH NOS / NEW MINING CLAIM PROCESSING FEE CASES: AMC438416/\$20.00		- n/a -	20.00
4	1.00	LOCATABLE MINERALS / MINING CLAIMS- NEW, UNADJUD, ONE OR MORE AUTH NOS / NEW MINING CLAIMS MAINTENANCE FEE CASES: AMC438416/\$155.00		- n/a -	155.00
TOTAL:					\$222.00

PAYMENT INFORMATION			
1	AMOUNT:	222.00	POSTMARKED: N/A
	TYPE:	CHECK	RECEIVED: 05/31/2016
	CHECK NO:	19592075518	
	NAME:	KULCZYCKYJ, JOHN 677 ROLLING HILLS LN APT 1 LAPEER MI 48446-4724 US	

REMARKS

This receipt was generated by the automated BLM Collections and Billing System and is a paper representation of a portion of the official electronic record contained therein.

NOTICE!!

These documents have been scanned!

Do not place un-scanned documents beneath this notice!

Do not remove this notice from this file!

GPO Jacket No. 560-102
Print Order 61540
Rise Business Services, LLC
Job=AZ15 5/2/2019



Box Number= AZ15016



Claim Begin-End: AMC438416-AMC438416

2 Correspondence



AZ15016-4 AMC438349-AMC438982

**NO
DOCUMENTS
FOUND**

NO DOCUMENTS FOUND
NO DOCUMENTS FOUND

NOTICE!!

These documents have been scanned!

Do not place un-scanned documents beneath this notice!

Do not remove this notice from this file!

GPO Jacket No. 560-102
Print Order 61540
Rise Business Services, LLC
Job=AZ15 5/2/2019



Box Number= AZ15016



Claim Begin-End: AMC438416-AMC438416

3 Transfers



AZ15016-4

AMC438349-AMC438982

**NO
DOCUMENTS
FOUND**

NO DOCUMENTS FOUND
NO DOCUMENTS FOUND

NOTICE!!

These documents have been scanned!

Do not place un-scanned documents beneath this notice!

Do not remove this notice from this file!

GPO Jacket No. 560-102
Print Order 61540
Rise Business Services, LLC
Job=AZ15 5/2/2019



Box Number= AZ15016



Claim Begin-End: AMC438416-AMC438416

4 Annual Filings



AZ15016-4

AMC438349-AMC438982

UNITED STATES
DEPARTMENT OF THE INTERIOR
BUREAU OF LAND MANAGEMENT

FORM REVISED
OMB No. 1004-0114
Expires: January 31, 2020

AFFIDAVIT OF ANNUAL ASSESSMENT WORK

389103
438416

WHEN RECORDED, MAIL DOCUMENT TO:

NAME: JOHN K ULCZYCKYJ

ADDRESS: 3790 S. LAPEER RD. APT E.

CITY, STATE, ZIP: METAMORA, MI 48455

FOR COUNTY RECORDER'S USE

No. of Claims 2
¹⁵
x \$10/claim
Total due BLM \$ \$30-

TO ALL WHOM IT MAY CONCERN:

Rec. 4366168

1. The undersigned certifies that at least \$100 per claim was expended for development, labor and improvements, or equivalent value added, as the annual assessment work for the assessment year ending September 1, 2018 for the following contiguous unpatented mining claim(s), located in the County of YAVAPAI, in the State of ARIZONA.

BLM Serial No.	Name of Claim	Tp	Rg	Sec	Mer	County Recordation Book and Page No.	Co. Recording Date
389105	RINCON RIDGE 2	10N	5W	27	MDM		
438416	RINCON RIDGE 2B	10N	5W	27	MDM		

RECEIVED
BLM AZ STATE OFFICE
2019 JAN 28 P 12:32
PHOENIX, ARIZONA

2. Type of labor and improvements (specify what was done and give the total value for that labor and improvement to show at least \$100 for each claim). If a geological, geochemical, or geophysical survey was performed, as per 30 U.S.C. 28-1, reference the title of the report of survey, give cost and date of the survey and report, and indicate it was filed with the County Recorder:

Description of Work Performed	Value of Work Performed	Date Work Was Performed
MAINTENANCE OF ROADS AND MINING CLAIM	(\$200 TOTAL)	7/26/18 -
SIGNS AND LOCATION MONUMENTS, SAMPLING	\$100 FOR EACH	7/29/18
LP PROSPECTING, TRASH REMOVAL & PATH DEBRIS CLEARANCE	OF 2 CLAIMS	

3. Name and mailing address of each person who performed the labor and improvements:

<p>Name (please print)</p> <p><u>MERRIL SINGLETERRY</u></p> <p>_____</p> <p>_____</p> <p>_____</p>	<p>Current Mailing Address (please print)</p> <p><u>P.O. BOX 882, CONGRESS, AZ. 85332</u></p> <p>_____</p> <p>_____</p> <p>_____</p>
--	--

4. Name and mailing address of each person who holds and claims the subject mining claim(s) for the valuable minerals contained therein. Be sure to indicate if there is a change of address:

<p>Name (please print)</p> <p><u>JOHN KULCZYCKYJ</u></p> <p>_____</p> <p>_____</p> <p>_____</p> <p>_____</p> <p>_____</p>	<p>Current Mailing Address (please print)</p> <p><u>3790 S. LAPEER RD. APT E</u></p> <p><u>METAMORA, MI 48455</u></p> <p>_____</p> <p>_____</p> <p>_____</p> <p>_____</p> <p>_____</p>
---	--

RECEIVED
 BLM AZ STATE OFFICE
 2019 JAN 28 PM 12:32
 PHOENIX, ARIZONA

5. The undersigned testifies that on the date of AUGUST 30, 2018, all monuments required by law were erected upon the subject claim(s), and all notices required by law were posted on the subject claim(s) or copies thereof were in place, and at said date, each corner monument bore or contained

markings sufficient to appropriately designate the corner of the claim to which it pertains and the name of the claim(s).

I hereby certify under penalty of perjury under the laws of the State of MICHIGAN that the foregoing statements are true and correct:

John Kuleszky
(Signature of person responsible for above statement)

Date: 12-24-2018

Title 18 U.S.C. 1001 and 43 U.S.C. 1212 make it a crime for any person knowingly and willfully to make to any department or agency of the United States any false, fictitious or fraudulent statements or representations as to any matter within its jurisdiction.

Notary Block

SUBSCRIBED AND SWORN TO before me, this 24 day of December 2018

By: [Signature]
(Signature of Affiant)

Title: BSSA

My Commission Expires: May 31 2023

CHRISTINE ANN RAUH
NOTARY PUBLIC - STATE OF MICHIGAN
COUNTY OF LAPEER
My Commission Expires May 31, 2023
Acting in the County of Lapeer

INSTRUCTIONS

1. This is an optional form that may be used to satisfy the requirements for the Bureau of Land Management (BLM) under the provisions of 43 U.S.C. §1744 and 30 U.S.C. §28-28d and the regulations thereunder (43 CFR part 3835). Since local and State laws may vary, you should contact your local and State agencies where the claims are located to ensure all applicable laws and requirements are satisfied.
2. The claimant(s) must fill in the date in paragraph 1 for the applicable assessment year and the county and state where the claims are located.
3. All claim names, BLM serial numbers, legal descriptions, and original county recording information must be listed for the claims pertaining to this assessment notice.
4. The claimant(s) must complete paragraph 2 listing all labor or improvements which was performed on or did benefit the subject mining claims. The value and date of the labor or improvements must also be listed. The total amount of labor or improvements can be listed, but the total expenditure must equal at least \$100 for each claim.
5. The names and current mailing addresses of the person(s) performing the labor shall be listed in paragraph 3.
6. The name and current mailing address of each owner (claimant) of the claims shall be listed in paragraph 4. The mailing address shall be the owner's address and not the address of an agent or anyone representing the claimant. Be sure to note if there has been a change of address.
7. Paragraph 5 shall be completed to show the date it was verified that all monuments required by law were properly erected, all notices were posted, and that corners were appropriately designated for all claims listed.
8. An exact legible reproduction or duplicate (other than microfilm or other electronic media) of this affidavit or another type of affidavit of assessment work that you file or will file in the county where each claim is located, must be filed with the BLM on or before December 30 of the calendar year in which the assessment year ends. For mill or tunnel sites, a separate notice of intent to hold must be filed with the BLM on or before December 30. Requirements for filing a notice of intent to hold can be found at 43 CFR 3835.33.
9. A processing fee of \$10 for each claim listed must be remitted to the BLM along with this or any other affidavit of assessment work.

RECEIVED
STATE OF MICHIGAN
JAN 8 2019
COUNTY OF LAPEER

PRESS FIRMLY TO SEAL

PRESS FIRMLY TO SEAL

PRIORITY MAIL
POSTAGE REQUIRED

PRIORITY MAIL

UNITED STATES POSTAL SERVICE Retail

P **US POSTAGE PAID**
\$6.70 Origin: 48446
12/24/18
2552800443-19

PRIORITY MAIL 2-Day®

0 Lb 1.80 Oz
EXPECTED DELIVERY DAY: 12/27/18 **1004**

C041

SHIP TO:
1 N CENTRAL AVE
STE 800
PHOENIX AZ 85004-4427

USPS TRACKING NUMBER

9505 5117 7474 8358 1115 67

FROM: JOHN KULCZYCKYJ
3790 S. LAPEER RD. APT E
METAMORA, MI 48455

TO: B.C.M.
ARIZONA STATE OFFICE
ONE NORTH CENTRAL AVE, SUITE 800
PHOENIX, AZ 85004-4427

RECEIVED
BLM AZ STATE OFFICE
PHOENIX, ARIZONA
JAN 28 P 12 32

PS00001000014

EP14F July 2013
OD: 12.5 x 9.5

VISIT US AT **USPS.COM**®
ORDER FREE SUPPLIES ONLINE

UNITED STATES POSTAL SERVICE

This envelope is made from 100% consumer waste. Please recycle.

This packaging is the property of the U.S. Postal Service and is provided only for use in sending Priority Mail shipments. Please may be a
portion of Federal law. This packaging is not for resale. © U.S. Postal Service, 2018

United States Department of the Interior
Bureau of Land Management
 DIV OF LANDS, MINRLS & ENERGY
 ONE N CENTRAL AVE
 PHOENIX, AZ 85004 -4427
 Phone: 602-417-9200

Receipt

No: 4366168

Transaction #: 4483414	
Date of Transaction: 02/04/2019	
CUSTOMER:	
JOHN KULCZYCKYJ 3790 S LAPEER RD APT E METAMORA, MI 48455-8909 US	

LINE #	QTY	DESCRIPTION	REMARKS	UNIT PRICE	TOTAL
1	1.00	LOCATABLE MINERALS / MINING CLAIMS- NOT NEW-UNADJUD, ONE AUTH NO. ONLY / MINING CLAIM MONEY RECEIVED CASES: AMC389105/\$30.00	2018 POL (2)	- n/a -	30.00
TOTAL:					\$30.00

PAYMENT INFORMATION			
1	AMOUNT:	30.00	POSTMARKED: N/A
	TYPE:	CHECK	RECEIVED: 01/28/2019
	CHECK NO:	24757246697	
	NAME:	KULCZYCKYJ, JOHN 3790 S LAPEER RD APT E METAMORA MI 48455-8909 US	

REMARKS

This receipt was generated by the automated BLM Collections and Billing System and is a paper representation of a portion of the official electronic record contained therein.

UNITED STATES
DEPARTMENT OF THE INTERIOR
BUREAU OF LAND MANAGEMENT

MAINTENANCE FEE WAIVER CERTIFICATION

ala
[Signature]

Amc 438416
FORM APPROVED
OMB NO. 1004-0114
Expires: January 31, 2020
Amc 389103

SEE INSTRUCTIONS ON PAGE 2

1. This small miner waiver is filed for the assessment year beginning on September 1, 2018 and ending on September 1, 2019.
2. The undersigned and all related parties owned ten or fewer mining claims, mill, or tunnel sites located and maintained on Federal lands in the United States of America on September 1, 2018.
3. The undersigned have performed the assessment work required by law for each mining claim listed prior to filing this waiver and understand that by filing this form, the undersigned must file an affidavit of assessment work with the Bureau of Land Management (BLM) by the December 30th following the filing of this waiver.
4. The undersigned understand that if the assessment work obligation has not yet come due under 30 U.S.C. 28 (for those claims in their first assessment year only), a notice of intent to hold reciting this condition must be recorded by the December 30th following the filing of this waiver.
5. The undersigned understand that mill and tunnel sites may also be listed on this waiver and be waived from payment of the maintenance fee, and that a notice of intent to hold for these sites is required to be filed with the BLM by the December 30th following the filing of this waiver.
6. The undersigned understand and acknowledge that pursuant to 43 U.S.C. 1212 and 18 U.S.C. 1001, the filing or recording of a false, fictitious, or fraudulent document with the BLM may result in a fine of up to \$250,000, a prison term not to exceed five years, or both.
7. The mining claims, mill or tunnel sites for which this waiver from payment of the maintenance fees is requested are:

CLAIM OR SITE NAME	BLM RECORDATION SERIAL NUMBER
1. RINCON RIDGE 2	389105 (913)
2. RINCON RIDGE 2B	438416
3.	
4.	
5.	
6.	
7.	
8.	
9.	
10.	

ENTERED
AUG 15 2018
BY: *SC*

RECEIVED
BLM AZ STATE OFFICE
2018 AUG 13 P 3:07
PHOENIX, ARIZONA

The owner(s) (claimants) of the above mining claims and sites are:

10 CT
JOHN KULCZYCKYJ
(Owner's Name - Please Print)
3790 S. LAPEER RD APT. E
(Owner's Mailing Address)

John Kulczyk
(Owner's Signature)
METAMORA MI 48455
(City) (State) (Zip Code)

(Owner's Name - Please Print)
(Owner's Mailing Address)

(Owner's Signature)
(City) (State) (Zip Code)

(Owner's Name - Please Print)
(Owner's Mailing Address)

(Owner's Signature)
ENTERED SEP 05 2018
AC483
PB
(City) (State) (Zip Code)

(Owner's Name - Please Print)
(Owner's Mailing Address)

(Owner's Signature)
(City) (State) (Zip Code)

(Continued on page 2)

NW/PB

PRESS FIRMLY TO SEAL

PRESS FIRMLY TO SEAL

PRIORITY MAIL
POSTAGE REQUIRED

PRIORITY®



Retail

P

US POSTAGE PAID
\$6.70

Origin: 48446
Destination: 85004
0 Lb 1.60 Oz
Aug 11, 18
2552800443-08

1004

PRIORITY MAIL 2-Day®

Expected Delivery Day: 08/13/2018

C041

USPS TRACKING NUMBER



9505 5117 7471 8223 2478 37

FROM: JOHN KULCZYCKYJ
3700 S. LAPEER RD. APT E
METAMORA, MI 48455

TO:

BLM
ARIZONA STATE OFFICE
ONE NORTH CENTRAL AVE. SUITE 800
PHOENIX, AZ 85004-4427

RECEIVED
BLM AZ STATE OFFICE
2018 AUG 13 P 3:07
PHOENIX, ARIZONA



PS00001000014

EP14F July 2013
OD: 12.5 x 9.5

VISIT US AT USPS.COM®
ORDER FREE SUPPLIES ONLINE



This packaging is the property of the U.S. Postal Service® and is provided solely for use in sending Priority Mail® shipments. Misuse may be a violation of federal law. This packaging is not for resale. EP14F © U.S. Postal Service; July 2013; All rights reserved.



This envelope is made from post-consumer waste. Please recycle - again.

UNITED STATES
DEPARTMENT OF THE INTERIOR
BUREAU OF LAND MANAGEMENT

FORM APPROVED
OMB NO.: 1004-0114
Expires: January 31, 2020

AFFIDAVIT OF ANNUAL ASSESSMENT WORK

389103

438416

WHEN RECORDED, MAIL DOCUMENT TO:

NAME: JOHN KULCZYCKYJ

ADDRESS: 3790 S. LAPEER RD APT. E

CITY, STATE, ZIP: METAMORA, MI 48455

FOR COUNTY RECORDER'S USE

No. of Claims 2

x \$10/claim

Total due BLM \$ 20

TO ALL WHOM IT MAY CONCERN:

1. The undersigned certifies that at least \$100 per claim was expended for development, labor and improvements, or equivalent value added, as the annual assessment work for the assessment year ending September 1, 2017 for the following contiguous unpatented mining claim(s), located in the County of YAVAPAI, in the State of ARIZONA.

BLM Serial No.	Name of Claim	Tp	Rg	Sec	Mer	County Recordation Book and Page No.	Co. Recording Date
389105	RINCON RIDGE 2	10N	5W	27	MDM		
438416	RINCON RIDGE 2B	10N	5W	27	MDM		

RECEIVED
 BLM AVERTON OFFICE
 2017 DEC 21 P 1:36
 PHOENIX, ARIZONA

4048979

DEC 27 2017
RAM

2. Type of labor and improvements (specify what was done and give the total value for that labor and improvement to show at least \$100 for each claim). If a geological, geochemical, or geophysical survey was performed, as per 30 U.S.C. 28-1, reference the title of the report of survey, give cost and date of the survey and report, and indicate it was filed with the County Recorder:

Description of Work Performed	Value of Work Performed	Date Work Was Performed
MAINTENANCE OF ROADS AND MINING CLAIMS	(\$200 TOTAL)	8/1/2017 -
SIGNS AND LOCATION MONUMENTS, SAMPLING AND PROSPECTING, TRASH REMOVAL AND PATH DEBRIS CLEARANCE	(\$100 FOR EACH OF 2 CLAIMS LISTED)	8/3/2017

3. Name and mailing address of each person who performed the labor and improvements:

Name (please print)

MERRIL K. SINGLETERRY JR.

Current Mailing Address (please print)

P.O. BOX 882

CONGRESS, AZ 85332

4. Name and mailing address of each person who holds and claims the subject mining claim(s) for the valuable minerals contained therein. Be sure to indicate if there is a change of address:

Name (please print)

JOHN KULCZYCKYJ

Current Mailing Address (please print)

3790 S. LAPEER RD. APT E

METAMORA, MI 48455

RECEIVED
 CLM AZ STATE OFFICE
 2017 DEC 21 P 1:31
 PHOENIX, ARIZONA

5. The undersigned testifies that on the date of AUGUST 31, 2017, all monuments required by law were erected upon the subject claim(s), and all notices required by law were posted on the subject claim(s) or copies thereof were in place, and at said date, each corner monument bore or contained

markings sufficient to appropriately designate the corner of the claim to which it pertains and the name of the claim(s).

I hereby certify under penalty of perjury under the laws of the State of MICHIGAN that the foregoing statements are true and correct:

John Kulazycky Date: 12-16-2017
(Signature of person responsible for above statement)

Title 18 U.S.C. 1001 and 43 U.S.C. 1212 make it a crime for any person knowingly and willfully to make to any department or agency of the United States any false, fictitious or fraudulent statements or representations as to any matter within its jurisdiction.

Notary Block

SUBSCRIBED AND SWORN TO before me, this 16 day of DECEMBER 2017

By: [Signature]
(Signature of Affiant)

Title: _____

My Commission Expires: 10/29/2018

JAN J. GILLIS
Notary Public, State of Michigan
County of Lapeer
My Commission Expires 10/29/2018
Acting in the County of Lapeer

INSTRUCTIONS

1. This is an optional form that may be used to satisfy the requirements for the Bureau of Land Management (BLM) under the provisions of 43 U.S.C. §1744 and 30 U.S.C. §28-28d and the regulations thereunder (43 CFR part 3835). Since local and State laws may vary, you should contact your local and State agencies where the claims are located to ensure all applicable laws and requirements are satisfied.
2. The claimant(s) must fill in the date in paragraph 1 for the applicable assessment year and the county and state where the claims are located.
3. All claim names, BLM serial numbers, legal descriptions, and original county recording information must be listed for the claims pertaining to this assessment notice.
4. The claimant(s) must complete paragraph 2 listing all labor or improvements which was performed on or did benefit the subject mining claims. The value and date of the labor or improvements must also be listed. The total amount of labor or improvements can be listed, but the total expenditure must equal at least \$100 for each claim.
5. The names and current mailing addresses of the person(s) performing the labor shall be listed in paragraph 3.
6. The name and current mailing address of each owner (claimant) of the claims shall be listed in paragraph 4. The mailing address shall be the owner's address and not the address of an agent or anyone representing the claimant. Be sure to note if there has been a change of address.
7. Paragraph 5 shall be completed to show the date it was verified that all monuments required by law were properly erected, all notices were posted, and that corners were appropriately designated for all claims listed.
8. An exact legible reproduction or duplicate (other than microfilm or other electronic media) of this affidavit or another type of affidavit of assessment work that you file or will file in the county where each claim is located, must be filed with the BLM on or before December 30 of the calendar year in which the assessment year ends. For mill or tunnel sites, a separate notice of intent to hold must be filed with the BLM on or before December 30. Requirements for filing a notice of intent to hold can be found at 43 CFR 3835.33.
9. A processing fee of \$10 for each claim listed must be remitted to the BLM along with this or any other affidavit of assessment work.

RECEIVED
BLM STATE OFFICE
DEC 21 P 1:37
HONOLULU, HAWAII

♻️ This envelope is made from post-consumer waste. Please recycle - again.



Retail

US POSTAGE PAID
\$6.65

Origin: 48446
Destination: 85004
0 Lb 1.90 Oz
Dec 18, 17
2552800443-14

1004

PRIORITY MAIL 2-Day®

Expected Delivery Day: 12/21/2017

C041

USPS TRACKING NUMBER



9505 5117 7473 7352 1193 58

FROM: JOHN KULCZYCKYJ
3790 S. LAPEER RD, APT E
METAMORA, MI 48455

TO: BLM
ARIZONA STATE OFFICE
ONE NORTH CENTRAL AVENUE
STE 800
PHOENIX, AZ 85004-4427

RECEIVED
BLM AZ STATE OFFICE
2017 DEC 21 P 1:36
PHOENIX, ARIZONA



PS00001000014

EP14F July 2013
OD: 12.5 x 9.5

VISIT US AT **USPS.COM®**
ORDER FREE SUPPLIES ONLINE



This packaging is the property of the U.S. Postal Service® and is provided solely for use in sending Priority Mail® shipments. Misuse may be a violation of federal law. This packaging is not for resale. EP14F © U.S. Postal Service; July 2013; All rights reserved.

United States Department of the Interior
Bureau of Land Management
 DIV OF LANDS, MINRLS & ENERGY
 ONE N CENTRAL AVE
 PHOENIX, AZ 85004 -4427
 Phone: 602-417-9200

Receipt

No: 4048979

Transaction #: 4160422	
Date of Transaction: 12/26/2017	
CUSTOMER:	
JOHN KULCZYCKYJ 3790 S LAPEER RD APT E METAMORA, MI 48455-8909 US	

LINE #	QTY	DESCRIPTION	REMARKS	UNIT PRICE	TOTAL
1	1.00	LOCATABLE MINERALS / MINING CLAIMS- NOT NEW-UNADJUD, ONE AUTH NO. ONLY / MINING CLAIM MONEY RECEIVED CASES: AMC389105/\$20.00	POL 2017/2	- n/a -	20.00
TOTAL:					\$20.00

PAYMENT INFORMATION			
1	AMOUNT:	20.00	POSTMARKED: N/A
	TYPE:	CHECK	RECEIVED: 12/26/2017
	CHECK NO:	24485596907	
	NAME:	KULCZYCKYJ, JOHN 3790 S LAPEER RD APT E METAMORA MI 48455-8909 US	

REMARKS

This receipt was generated by the automated BLM Collections and Billing System and is a paper representation of a portion of the official electronic record contained therein.

UNITED STATES
DEPARTMENT OF THE INTERIOR
BUREAU OF LAND MANAGEMENT

287

Amc 389103
FORM APPROVED
OMB NO. 1004-0114

Expires: January 31, 2020

MAINTENANCE FEE WAIVER CERTIFICATION

Amc 438416

SEE INSTRUCTIONS ON PAGE 2

- This small miner waiver is filed for the assessment year beginning on September 1, 2017 and ending on September 1, 2018.
- The undersigned and all related parties owned ten or fewer mining claims, mill, or tunnel sites located and maintained on Federal lands in the United States of America on September 1, 2017.
- The undersigned have performed the assessment work required by law for each mining claim listed prior to filing this waiver and understand that by filing this form, the undersigned must file an affidavit of assessment work with the Bureau of Land Management (BLM) by the December 30th following the filing of this waiver.
- The undersigned understand that if the assessment work obligation has not yet come due under 30 U.S.C. 28 (for those claims in their first assessment year only), a notice of intent to hold reciting this condition must be recorded by the December 30th following the filing of this waiver.
- The undersigned understand that mill and tunnel sites may also be listed on this waiver and be waived from payment of the maintenance fee, and that a notice of intent to hold for these sites is required to be filed with the BLM by the December 30th following the filing of this waiver.
- The undersigned understand and acknowledge that pursuant to 43 U.S.C. 1212 and 18 U.S.C. 1001, the filing or recording of a false, fictitious, or fraudulent document with the BLM may result in a fine of up to \$250,000, a prison term not to exceed five years, or both.
- The mining claims, mill or tunnel sites for which this waiver from payment of the maintenance fees is requested are:

CLAIM OR SITE NAME	BLM RECORDATION SERIAL NUMBER
1. RINCON RIDGE 2	✓ AMC 389105
2. RINCON RIDGE 2B	AMC 438416
3.	
4.	
5.	
6.	
7.	
8.	
9.	
10.	

2017 AUG 1 P 3:29
 PHOENIX, ARIZONA
 RECEIVED

The owner(s) (claimants) of the above mining claims and sites are:

JOHN KULCZYCKY J ✓
 (Owner's Name - Please Print)

3790 S. LAPEER RD. APT. E
 (Owner's Mailing Address)

Joan Kulczyk
 (Owner's Signature)

METAMORA MI 48455
 (City) (State) (Zip Code)

 (Owner's Name - Please Print)

 (Owner's Mailing Address)

 (Owner's Name - Please Print)

 (Owner's Mailing Address)

NW / ZCT

 (Owner's Name - Please Print)

 (Owner's Mailing Address)

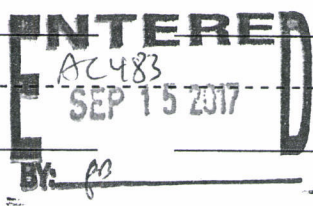

(Owner's Name - Please Print)	(Owner's Signature)
(Owner's Mailing Address)	(City) (State) (Zip Code)
(Owner's Name - Please Print)	(Owner's Signature)
(Owner's Mailing Address)	(City) (State) (Zip Code)
(Owner's Name - Please Print)	(Owner's Signature)
(Owner's Mailing Address)	(City) (State) (Zip Code)
(Owner's Name - Please Print)	(Owner's Signature)
(Owner's Mailing Address)	(City) (State) (Zip Code)

18 U.S.C. 1001 and 43 U.S.C. 1212 make it a crime for any person knowingly and willfully to make to any department or agency of the United States any false, fictitious or fraudulent statements or representations as to any matter within its jurisdiction.

INSTRUCTIONS

1. This certification is made under the provisions of 43 U.S.C. § 1744 and 30 U.S.C. §28-28k and the regulations thereunder (43 CFR Part 3830).
2. The claimant(s) must fill in the dates in paragraph 1 for the beginning and ending of the assessment year for which this waiver is sought.
3. The claimant(s) must fill in the date in paragraph 2 for the beginning of the assessment year for which this waiver is sought.
4. All claim and site names and BLM serial numbers must be listed for the mining claims, mill sites, and tunnel sites for which the waiver is sought.
5. All owners of the mining claims, mill sites, and tunnel sites and their addresses must be given.
6. This waiver form must be signed by all the claimants or their designated agent, in original form. If an agent is designated, a notarized designation of agent, signed by all of the claimants with proper address given, must be submitted with this waiver.
7. This form must be filed no later than September 1st for the upcoming assessment year in the BLM State Office where the mining claims or sites are recorded, or the waiver cannot be granted by the BLM. (Example: To obtain a waiver for the assessment year 2012, which begins on September 1, 2011, you must qualify for and file a waiver no later than September 1, 2011, in the proper BLM State Office.)
8. For all mining claims which require assessment work, you must record an affidavit of labor on or before the December 30th immediately following the filing of this waiver. For all other mining claims or sites waived, you must record a notice of intent to hold on or before the December 30th immediately following the filing of this waiver.
9. Mill and tunnel sites may also be listed on this waiver and be waived from payment of the maintenance fee. A notice of intent to hold for these sites is required to be filed by the December 30th following the filing of this waiver.

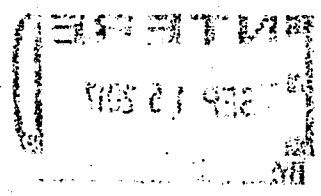

FOR OFFICIAL USE ONLY

RECEIVED
BLM STATE OFFICE
2011 / 17 P 3:29
PHOENIX, ARIZONA

UNITED STATES DEPARTMENT OF THE INTERIOR
 BUREAU OF LAND MANAGEMENT

MC NATIONWIDE CLAIMANT LISTING
 September 21, 2017

Cust	AZ	CA	National
	CLAIMANT	CLAIMANT	Total
KULCZYCKYJ JOHN 3790 S LAPEER RD APT E METAMORA, MI 48455-8909	2		2
KULCZYCKYJ JOHN 677 ROLLING HILLS LN APT 1 LAPEER, MI 48446-4724		8	8

389103
438416

When Recorded Return Document to:
JOHN KULCZYCKYJ
3790 S. LAPEER RD. APT E
METAMORA, MI 48

Check here is this is a change of address.
Telephone: 224 531-7342
E-mail address: usretirement@hotmail.com

ALREADY
UPDATED
RAM

AFFIDAVIT OF PERFORMANCE OF ANNUAL WORK

1. State of Arizona, County of YAVAPAI ss:
2. I (Name) JOHN KULCZYCKYJ
3. Reside at (Address) 3790 S. LAPEER RD.
APT E
City METAMORA County LAPEER

RECEIVED
PLM A
2016 DEC 27 P 2:49
PHOENIX, ARIZONA
BLM
Date
Stamp

State MI Zip 48455 being duly sworn, depose and say that I am a citizen of the United States, more than eighteen years of age, and that all of the facts set forth in this affidavit, subject to the provisions and penalties of 18 U.S.C. 1001 pertaining to the filing of false, fictitious, or fraudulent statements with the United States, are true and correct according to the best of my knowledge, information and belief.
4. Owner's name and address (If not shown in Items 1-3 above).

5. That I am personally acquainted with the mining claim(s). The work and improvements were made by and at the expense of the owner(s) of said claim(s). Said contiguous group of claims, listed on this document, are situated in the _____ (optional) Mining District; YAVAPAI County, Arizona.

Line No.	AMC NUMBER	CLAIM/SITE NAME	COUNTY RECORDER DATA (If available)	TWP	RNG	SEC
1	389105	RINCON RIDGE 2		10N	5W	27
2	438416	RINCON RIDGE 2B		10N	5W	27
3						
4						
5						
6						

DEC 29 2016
RAM

AFFIDAVIT OF PERFORMANCE OF ANNUAL WORK – page 2

RECEIVED
BLM STATE OFFICE
PHOENIX, ARIZONA
2018 DEC 27 P 2:49

BLM
Date
Stamp

7					
8					
9					
10					

6. That between the dates starting at 12 o'clock noon on September 1, 20 15 and ending at 12 o'clock noon on September 1, 20 16 at least \$ 100⁰⁰ dollars worth of work and improvements were done and performed upon said claim(s) or upon one or more of a contiguous group of claims for the benefit of all, wholly or partly outside of a contiguous group of claims for the benefit of all, not including the location work.

7. That the following persons were employed to perform the work and improvements described herein: _____
MERRIL SINGLETERRY, PO BOX 882, CONGRESS, AZ 85332

8. That the work and improvements performed were: MAINTENANCE AND POSTING OF CLAIM MARKERS, MONUMENTS, POSTS & SIGNS, ROAD AND PATH MAINTENANCE AND DEBRIS REMOVAL

9. Dated: 12-8-16 Signature: John Kulczycky

SUBSCRIBED AND SWORN TO before me, a Notary Public, this 8th day of December 20 16

By: JOHN KULCZYCKYJ

Notary Public [Signature]

My Commission Expires 10/29/2018

JAN J. GILLIS
Notary Public, State of Michigan
County of Lapeer
My Commission Expires 10/29/2018
Acting in the County of Lapeer

Bureau of Land Management
Arizona State Office
www.blm.gov/az

No. of Claims:	<u>2</u>	x \$10 =	<u>20</u>
Check No.:	<u>M.O. Init. A.S.</u>		
Receipt No.:	<u>3730420</u>		
For BLM Use Only			

Form: MCF108
Revised July 2014
Page 2 of 2

PRESS FIRMLY TO SEAL

PRESS FIRMLY TO SEAL



1006



85004

U.S. POSTAGE
PAID
METAMORA, MI
48455
DEC 20 18
AMOUNT
\$6.45
R2305K137128-04

PRIORITY® ★ MAIL ★

DATE OF DELIVERY SPECIFIED*

USPS TRACKING

INSURANCE IN

PICKUP AVAIL

* Domestic only

WHEN USED INTERNATIC
A CUSTOMS DECLARA
LABEL MAY BE REQUII

Expected Delivery Day: 12/23/2018

USPS TRACKING NUMBER



9505 5129 2572 6355 0216 13

FROM: JOHN KULCZYCKIJ
3790 S. LAPEER RD. APT. E.
METAMORA, MI 48455

TO:
B.L.M.
ONE N. CENTRAL AVENUE, SUITE 800
PHOENIX, AZ 85004-4487

PHOENIX
ARIZONA

2018 DEC 21 P 2:49

RECEIVED
BLM AZ STATE OFFICE



PS00001000014

EP14F July 2013
OD: 12.5 x 9.5

VISIT US AT USPS.COM®
ORDER FREE SUPPLIES ONLINE



This envelope is made from post-consumer waste. Please recycle - again.

This packaging is the property of the U.S. Postal Service® and is provided solely for use in sending Priority Mail shipments. Misuse may be a violation of Federal law. This material is not for resale. PSN147 © U.S. Postal Service, July 2013. All rights reserved.

United States Department of the Interior
Bureau of Land Management
 DIV OF LANDS, MINRLS & ENERGY
 ONE N CENTRAL AVE
 PHOENIX, AZ 85004 -4427
 Phone: 602-417-9200

Receipt

No: 3730420

Transaction #: 3835741	
Date of Transaction: 12/28/2016	
CUSTOMER:	
JOHN KULCZYCKYJ 3790 S LAPEER RD APT E METAMORA, MI 48455-8909 US	

LINE #	QTY	DESCRIPTION	REMARKS	UNIT PRICE	TOTAL
1	1.00	LOCATABLE MINERALS / MINING CLAIMS- NOT NEW-UNADJUD, ONE AUTH NO. ONLY / MINING CLAIM MONEY RECEIVED CASES: AMC389105/\$20.00	POL (2) 2016	- n/a -	20.00
TOTAL:					\$20.00

PAYMENT INFORMATION					
1	AMOUNT:	20.00	POSTMARKED:	12/20/2016	
	TYPE:	CHECK	RECEIVED:	12/27/2016	
	CHECK NO:	24115850280			
	NAME:	KULCZYCKYJ, JOHN 3790 S LAPEER RD APT E METAMORA MI 48455-8909 US			

REMARKS

This receipt was generated by the automated BLM Collections and Billing System and is a paper representation of a portion of the official electronic record contained therein.

389103

438416

NOTICE OF INTENTION TO HOLD MINING CLAIMS/SITES

When Recorded Return Document to:

JOHN KULCZYCKYJ
3790 S. LAPEER RD. APT. E
METAMORA, MI 48455

RECEIVED
2017 JAN -3 P 2:56
PHOENIX, ARIZONA
BLM
Date
Stamp

Check here if this is a change of address.

Telephone: 224 531-7342

E-mail Address: johnk@fmilife.com

I (We) intend to hold the claims(s) and/or site(s) listed below for the calendar year 2017, and I (We) have filed or will file a Notice of Intent to Hold in the county where the claim (s) is located.

Reason for filing a Notice of Intent to Hold instead of an assessment work filing (check one):

- Maintenance fee was paid to maintain claim(s) during this assessment year.
- Mill or tunnel sites.
- Claim(s) was located during the current assessment year.
- BLM has deferred assessment work (attach copy of decision granting deferment, or pending petition for deferment including date petition was filed.)

Line No.	AMC NUMBER	CLAIM/SITE NAME	COUNTY RECORDER DATA (If available)	TWP	RNG	SEC
1	389105	RINCON RIDGE 2		10N	5W	27
2	438416	RINCON RIDGE 2B		10N	5W	27
3						
4						
5						
6						
7						
8						
9						
10						

RECEIVED
2017 JAN -3 P 2:56
PHOENIX, ARIZONA

ENTERED
JAN 06 2017
BY: Ram

NOTICE OF INTENTION TO HOLD MINING CLAIMS/SITES
page 2

RECEIVED
BLM ARIZONA OFFICE

2011 JAN - 3 P 2:56
PHOENIX, ARIZONA

BLM
Date
Stamp

1. State of Arizona, County of YAVAPAI

2. I (Name) JOHN KULCZYCKYJ

3. Reside at (Address) 3790 S. LAPEER RD APT E

City METAMORA County LAPEER State MI Zip 48455 being duly sworn, depose and say that I am a citizen of the United States, more than eighteen years of age, that all of the facts set forth in this notice, subject to the provisions and penalties of 18 U.S.C. 1001 pertaining to the filing of false, fictitious, or fraudulent statements with the United States, are true and correct according to the best of my knowledge, information and belief.

4. Owner's name and address (if not shown in Items 1-3 above). _____

5. Dated: 12-27-2010 Signature: John Kulczyk

Bureau of Land Management
Arizona State Office
www.blm.gov/az

No. of Claims: 2 x \$10 = 20^a
Check No: 3587 Init. JK
Receipt No.: 3735902
For BLM Use Only

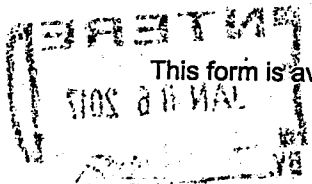



Retail

PRESS FIRMLY TO SEAL

PRIORITY MAIL
POSTAGE REQUIRED

P

US POSTAGE PAID
\$6.45

Origin: 48446
Destination: 85004
0 Lb 1.90 Oz
Dec 28, 16
2552800443-14

1006

PRIORITY MAIL® 2-Day

Expected Delivery Day: 12/31/2016

C041

USPS TRACKING NUMBER



9505 5117 7473 6363 0395 63

WHEN USED INTERNATIONALLY,
A CUSTOMS DECLARATION
LABEL MAY BE REQUIRED.

FROM: JOHN KULCZYCKY
3790 S. LAPEER RD APT E
METAMORA, MI 48455

TO:

BUREAU OF LAND MANAGEMENT
ARIZONA STATE OFFICE
One NORTH CENTRAL AVENUE, SUITE 800
PHOENIX, AZ 85004-4427

PHOENIX, ARIZONA

2011 JAN -3 P 2:56

RECEIVED
BLM AZ STATE OFFICE



This envelope is made from post-consumer waste. Please recycle - again.



PS00001000014

EP14F July 2013
OD: 12.5 x 9.5

VISIT US AT USPS.COM[®]
ORDER FREE SUPPLIES ONLINE



This packaging is the property of the U.S. Postal Service® and is provided solely for use in sending Priority Mail® shipments. Misuse may be a violation of federal law. This packaging is not for resale. EP14F © U.S. Postal Service; July 2013; All rights reserved.

**United States Department of the Interior
Bureau of Land Management
DIV OF LANDS, MINRLS & ENERGY
ONE N CENTRAL AVE
PHOENIX, AZ 85004 -4427
Phone: 602-417-9200**

Receipt

No: 3735902

Transaction #: 3841333	
Date of Transaction: 01/03/2017	
CUSTOMER:	
JOHN KULCZYCKYJ 3790 S LAPEER RD APT E METAMORA,MI 48455-8909 US	

LINE #	QTY	DESCRIPTION	REMARKS	UNIT PRICE	TOTAL
1	1.00	LOCATABLE MINERALS / MINING CLAIMS- NOT NEW-UNADJUD,ONE AUTH NO. ONLY / MINING CLAIM MONEY RECEIVED CASES: AMC389105/\$20.00	NOI 2016/2	- n/a -	20.00
TOTAL:					\$20.00

PAYMENT INFORMATION			
1	AMOUNT:	20.00	POSTMARKED: 12/27/2016
	TYPE:	CHECK	RECEIVED: 01/03/2017
	CHECK NO:	23458143587	
	NAME:	KULCZYCKYJ, JOHN 3790 S LAPEER RD APT E METAMORA MI 48455-8909 US	

REMARKS

This receipt was generated by the automated BLM Collections and Billing System and is a paper representation of a portion of the official electronic record contained therein.

UNITED STATES
DEPARTMENT OF THE INTERIOR
BUREAU OF LAND MANAGEMENT

349 *[Handwritten Signature]*

MAINTENANCE FEE WAIVER CERTIFICATION

FORM APPROVED
OMB NO. 1004-0114
Expires: October 31, 2016

SEE INSTRUCTIONS ON PAGE 2

389103 438416

- This small miner waiver is filed for the assessment year beginning on September 1, 2016 and ending on September 1, 2017.
- The undersigned and all related parties owned ten or fewer mining claims, mill, or tunnel sites located and maintained on Federal lands in the United States of America on September 1, 2016.
- The undersigned have performed the assessment work required by law for each mining claim listed prior to filing this waiver and understand that by filing this form, the undersigned must file an affidavit of assessment work with the Bureau of Land Management (BLM) by the December 30th following the filing of this waiver.
- The undersigned understand that if the assessment work obligation has not yet come due under 30 U.S.C. 28 (for those claims in their first assessment year only), a notice of intent to hold reciting this condition must be recorded by the December 30th following the filing of this waiver.
- The undersigned understand that mill and tunnel sites may also be listed on this waiver and be waived from payment of the maintenance fee, and that a notice of intent to hold for these sites is required to be filed with the BLM by the December 30th following the filing of this waiver.
- The undersigned understand and acknowledge that pursuant to 43 U.S.C. 1212 and 18 U.S.C. 1001, the filing or recording of a false, fictitious, or fraudulent document with the BLM may result in a fine of up to \$250,000, a prison term not to exceed five years, or both.
- The mining claims, mill or tunnel sites for which this waiver from payment of the maintenance fees is requested are:

CLAIM OR SITE NAME	BLM RECORDATION SERIAL NUMBER
1. RINCON RIDGE 2	AMC 389105 ✓
2. RINCON RIDGE 2B	AMC 438416
3.	
4.	
5.	
6.	
7.	
8.	
9.	
10.	

RECEIVED
BLM AZ STATE OFFICE
PHOENIX, ARIZONA
AUG 22 P 1:21

The owner(s) (claimants) of the above mining claims and sites are:

JOHN KULCZYCKYJ
(Owner's Name - Please Print)
677 ROLLING HILLS LN APT 1
(Owner's Mailing Address)

John Kulczyk
(Owner's Signature)
LAPEER MI 48446
(City) (State) (Zip Code)

(Owner's Name - Please Print)

(Owner's Mailing Address)

(Owner's Signature)

(City) (State) (Zip Code)

(Owner's Name - Please Print)

(Owner's Mailing Address)

(Owner's Signature)

(City) (State) (Zip Code)

(Owner's Name - Please Print)

(Owner's Mailing Address)

(Owner's Signature)

(City) (State) (Zip Code)

(Continued on page 2)

ENTERED
SEP 7 2016
NL
9.7
RE

NOTICE!!

These documents have been scanned!

Do not place un-scanned documents beneath this notice!

Do not remove this notice from this file!

GPO Jacket No. 560-102
Print Order 61540
Rise Business Services, LLC
Job=AZ15 5/2/2019



Box Number= AZ15016



Claim Begin-End: AMC438416-AMC438416

5 Miscellaneous



AZ15016-4

AMC438349-AMC438982

**NO
DOCUMENTS
FOUND**

NO DOCUMENTS FOUND
NO DOCUMENTS FOUND

NOTICE!!

These documents have been scanned!

Do not place un-scanned documents beneath this notice!

Do not remove this notice from this file!

GPO Jacket No. 560-102
Print Order 61540
Rise Business Services, LLC
Job=AZ15 5/2/2019



Box Number= AZ15016



Claim Begin-End: AMC438416-AMC438416

6 Location Notices-Amendments and Supporting Documents



AZ15016-4

AMC438349-AMC438982

MINING CLAIM STATUS REPORT

Data Entered: 3 June 16

MTP Checked By: EL

GEO Checked By: _____

LEAD SERIAL NUMBER: AMC 438416 thru AMC _____

NUMBER OF CLAIMS & TYPE:

CHARGES:

_____ LODGE
1 PLACER
 _____ ASSOCIATION PLACER
 _____ MILL SITE
 _____ TUNNEL SITE

Location Fee @ \$37 = \$ 37
 Processing Fee @ \$20 = \$ 20
 Maintenance Fee @ \$155 = \$ 155
 Add'l Maint Fee for Assoc Placer = \$ _____
SUBTOTAL \$ 212
 Other Fees \$ 10
 Other Fees \$ _____
TOTAL \$ 222

TOTAL ACREAGE: 20 Per Claim
(Placer Only)

AMEND

NUMBER OF LOCATORS: 1

DOCUMENTS RECEIVED VIA : Over-the-Counter Mail TIMELY FILED: Yes No

LEGAL DESCRIPTION: T 10N R 5W SEC 27
 T _____ R _____ SEC _____
 T _____ R _____ SEC _____
 T _____ R _____ SEC _____
 T _____ R _____ SEC _____

BLM FOREST SERVICE SUBJ TO PL 359: Yes No
 WILDERNESS AREA

SPLIT ESTATE: N/A SX PX OTHER
 SRHA Was proper Notice filed if located on SHRA Land? Yes No

RECONVEYED MINERALS ON BLM LAND REQUIRE OPENING ORDER FROM 1944 TO 1993:

Open to Entry On _____ N/A

COMMENTS/STATUS: VOID PARTIALLY VOID PVT MINERALS WITHDRAWN LANDS
 OTHER _____

Claimant acknowledges that portions of the following claim(s) site(s) may be void or voidable.

Printed Name of Claimant _____ Signature of Claimant _____

*****FINAL ADJUDICATION*****

DATE 6/6/2016 INITIALS PM

AMC438416



When Recorded Return Document to:

John Kulczycki
677 Rolling Hills Lane, Apt. 1
Lapeer, MI 48446

LOCATION NOTICE FOR PLACER MINING CLAIM

Amendment BLM Serial # _____ NOTICE IS

HEREBY GIVEN that the RINCON RIDGE 2B

_____ placer mining claim has been located by

John Kulczycki whose current mailing address is _____

677 Rolling Hills Lane, Apt. 1

Lapeer MI. 48446

RECEIVED BLM AZ STATE OFFICE	2016 MAY 31 P 1:52	PHOENIX, ARIZONA
BLM Date Stamp		

The general course of this claim is West to East and is rectangular and it is situated in Yavapai County, Arizona. This claim is 1320 feet in length and 660 feet in width.

20 Acres Total Claim Acreage with the exclusion of area associated with Mineral Patent AZAZAA 001654.

This claim runs from the location monument on which this location notice is posted at the SW corner 1 of the claim, then 660' North 0° to corner 2, then 1320' East 90° to corner 3, then 567' South 180° to corner 4, then 132' Southwest 225° to corner 5, then back 1227' West 270° to corner 1. This claim is marked by five (5) monuments, one at each corner of the claim.

The location monument on which this notice is posted is situated within Section 27, Township T10N, Range R5W, Gila Salt River Base and Meridian, Arizona. This claim encompasses portions of the following legal subdivision(s) if located by legal subdivision or the following quarter section(s), section(s), Township(s) and Range(s) PART OF LOT 1 South 1/2 of the Northeast 1/4 of the Southeast 1/4 of Section 27, T10N,

R5W, Gila Salt River Base and Meridian, Arizona. The locality of this claim with reference to some natural object or permanent monument and additional information (if any) concerning its locality are as follows: The SW corner (corner 1) is 1320' due North and 1320' East of the Section 27, T10N, R5W South Center of Line

Section Public Survey Marker at GPS location N34.17267° W112.76287°. This claim excludes the area associated with Mineral Patent AZAZAA 001654. The above information is shown on the attached map.

DATED AND POSTED on the ground this 13TH day of MAY, 2016.

LOCATOR(s) AGENT

Print Name(s) MERRIL K. SINGLETERRY FOR JOHN KULCZYCKYI by P.O.A.

Signature(s) [Handwritten Signature]

AH1438416

The boundaries of this claim exclude any patented, private, state land or any other legally staked and maintained mining claim filed prior to this claim.

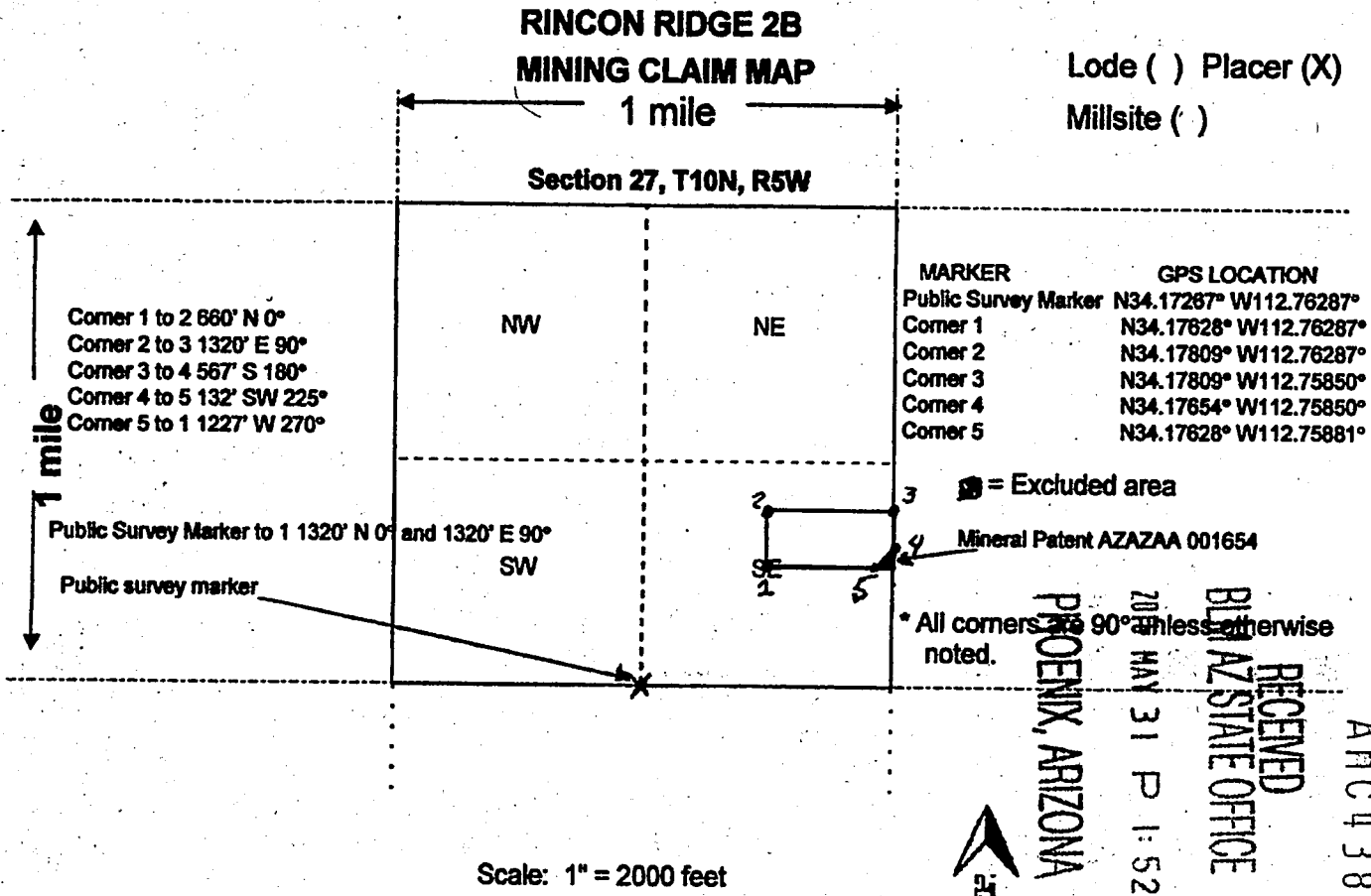

- The above map depicts the RINCON RIDGE 2B mining claim, which is located in Section (s) 27, Township T10N, Range R5W, Gila and Salt River Base and Meridian, Yavapai County, Arizona. Total claim acreage is 20 Acres with excluded area associated with Mineral Patent AZAZAA 0001654
- The type of corner and location monuments used are as follows: There are five (5) White 2" PVC Corner Posts with Cemented Caps and Blue, Yellow and Green Tape.
- The bearings and distances in degrees and feet between claim corners and to a public land survey monument are as depicted on the map.
- If the claim is a placer or mill site claim with exterior limits conforming to legal subdivisions of the public survey, provide a legal description of the claim South 1/2 of the Northeast 1/4 of the Southeast 1/4 of Section 27, T10N, R5W. This claim excludes the area associated with Mineral Patent AZAZAA 001654.

DURABLE LIMITED POWER OF ATTORNEY

PRINCIPAL:

NAME	ADDRESS
John Kulczycki	677 ROLLING HILLS LANE APT 1 LAPEER, MI 48446

ATTORNEY-IN-FACT/AGENT:

NAME	ADDRESS
Merril K. Singletary Jr.	P.O. Box 882 Congress, AZ 85332

Principal hereby constitutes and appoints Attorney-in-Fact / Agent to act in the name and place of Principal, and as the true and lawful agent for Principal as follows:

1. To transact business of any kind or class and as the act and deed of Principal to sign, execute, acknowledge and deliver any Notices of Location, Mining Claim Maps, checks and such other instruments in writing of any kind or class as may be necessary or proper in the amending (downsizing), filing and marking of mining claims
2. To do and perform all and every act and thing whatsoever requisite, necessary or appropriate to be done in and about the premises as fully to all intents and purposes as Principal might or could do if personally present, hereby ratifying all that Attorney-in-Fact / Agent shall lawfully do or cause to be done by virtue of this Limited Power of Attorney.
3. The term of this Limited Power of Attorney is limited to a period of one (1) calendar year from the date of its execution.



 Signature of Principal

AHC438416

RECEIVED
BIM AZ STATE OFFICE
 2016 MAY 31 P 1:53
 PHOENIX, ARIZONA

This Power of Attorney is not affected by subsequent disability or incapacity of the Principal, nor is it affected for a period of one calendar year since its execution.

I, JOHN KULCZYCKYJ, the Principal, sign my name to this Power of Attorney this 6th day of JULY, 2015, and, being first duly sworn, do declare to the undersigned authority that I sign and execute this instrument or direct another to sign for me as my Power of Attorney, and that I sign it willingly, or willingly direct another to sign for me, that I execute it as my free and voluntary act for the purposes expressed in the Power of Attorney and that I am eighteen years of age or older, of sound mind and under no constraint or undue influence.

John Kulczyk
Signature of Principal

I, SHARONA ROSNIK, the Witness, sign my name to the foregoing Power of Attorney this 6th day of JULY, 2015, and, being first duly sworn, do declare to the undersigned authority that the Principal signs and executes this instrument as his/her Power of Attorney and that he/she signs it willingly, or willingly directs another to sign for him/her, and that I, in the presence and hearing of the Principal, sign this Power of Attorney as witness to the Principal's signing and that to the best of my knowledge the Principal is eighteen years of age or older, of sound mind and under no constraint or undue influence.

[Signature]
Signature of Witness

STATE OF _____
County of _____ } ss.

Subscribed, sworn to and acknowledged before me by John Kulczyk, the Principal, and subscribed, sworn to and acknowledged before me by Sharona Rosnik, the Witness, this 6th day of July, 2015.

(Notary Seal)
LAURA FROMWILLER
Notary Public, State of Michigan
County of Lapeer
My Commission Expires 10/22/2018
Acting in the County of Lapeer.

Signature of Notary Public
Laura Fromwiler

RECEIVED
BLM AZ STATE OFFICE
2016 MAY 31 P 1:53
PHOENIX, ARIZONA

AMC438416

Input Parameters for Geographic Report with Land

System Id = CR

Admin State = AZ

Geo State =

Casetype Begins With

Case Disp Txt = AUTHORIZED, CANCELLED, EXPIRED, PENDING, REJECTED, RELINQUISHED, VOID, WITHDRAWN

Mer Twp Rng = 14 0100N 0050W

Section = 027, 999

Mtrs =

Commodity =

Commodity Txt =

Pending Org =

Pend Org Decode =

Total Rows Returned: 0

